

Es kommt ein Schiff geladen

Eb-Instrumente

Johannes Tauler und Daniel Sudermann

Bm F#m Bm Em Bm A

Greensleeves

E♭-Instrumente

Em G D Bm

5 Em B

9 Em G D Bm

13 Em B Em

17 G D Bm

21 Em B

25 G D Bm

29 Em B Em

Macht hoch die Tür (GL 218)

Eb Instrumente

Chord progression: C F G F C G C

5 G C Am G C Am D G

9 F C F C F C Am G Am Em F C

13 Am Dm G F G C

Maria durch ein Dornwald ging

E♭-Instrumente

August von Haxthausen

Chord progression for the first staff:
C#m (measures 1-2), C#m (measure 3), G#7 (measure 4), E (measures 5-6), B (measure 7)

Chord progression for the second staff:
E (measure 4), E (measures 5-6), B (measure 7), C#m (measures 8-10)

Chord progression for the third staff:
G#7 (measures 8-9), C#m (measures 10-11), G#7 (measure 12), C#m (measures 13-14)

Morgen, Kinder, wird's was geben

E♭ Instrumente

Schneeflöckchen, Weißbröckchen

E♭ Instrumente

Süßer die Glocken nie klingen

E♭ Instrumente

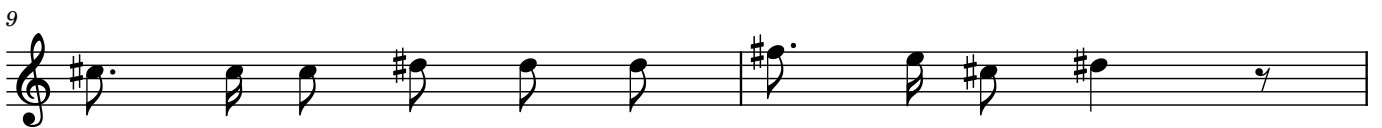

The First Noel

17th Century English Carol

Intro

Strophe 1 und 2

Refrain 1 und 2

Strophe 3 und 4

Refrain 3 und 4

Outro

rit. = = = = =

Tochter Zion (GL 228)

E♭ Instrumente

1 B F# B F#

5 B G#m B F#7 B F# B

9 G#m F# G#m C#m D#

13 G#m C# F# C#7 F# F#7

17 B F#7 B F#

21 B G#m B F#7 B F# B

Vom Himmel hoch, o Englein, kommt

E♭ Instrumente

6

D A G D

6

A D A D

10

Bm F#m G A D

14

D G D A

19

A F#m Bm G A D G

24

G D D A7 D

Wir sagen euch an den lieben Advent

Eb Instrumente

