

# Es kommt ein Schiff geladen

Bb-Instrumente

Johannes Tauler und Daniel Sudermann

Em Bm Em Am Em D

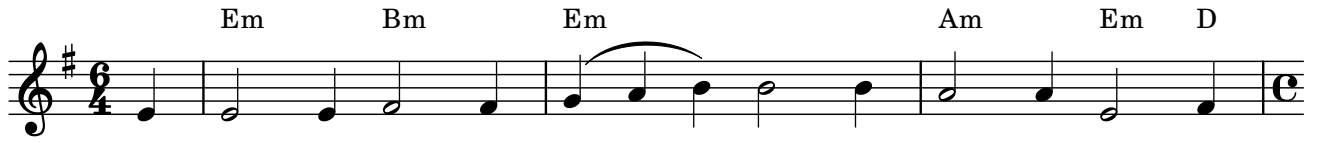

4 G C D Em G D Em B Em

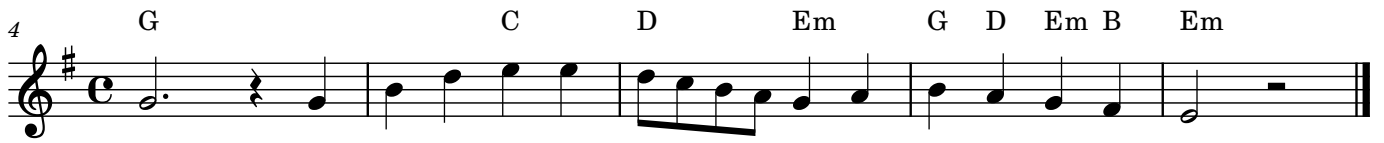

Bb-Instrumente

# Greensleeves

Am C G Em

5 Am E

9 Am C G Em

13 Am E Am

17 C G Em

21 Am E

25 C G Em

29 Am E Am

# Macht hoch die Tür (GL 218)

F B $\flat$  C B $\flat$  F C F

5 C F Dm C F Dm G C

9 B $\flat$  F B $\flat$  F B $\flat$  F Dm C Dm Am B $\flat$  F

13 Dm Gm C B $\flat$  C F

# Maria durch ein Dornwald ging

Bb-Instrumente

August von Haxthausen

Chord progression for Bb instruments:

Staff 1: F#m, F#m, C#7, A, E

Staff 2: A, A, E, F#m

Staff 3: C#7, F#m, C#7, F#m

# Morgen, Kinder, wird's was geben

Bb Instrumente

1

G C D G

3

G D7 G D

5

C Am D D7 G

7

Em Am D D7 G

# Schneeflöckchen, Weißbröckchen

Bb Instrumente

# Süßer die Glocken nie klingen

Bb Instrumente

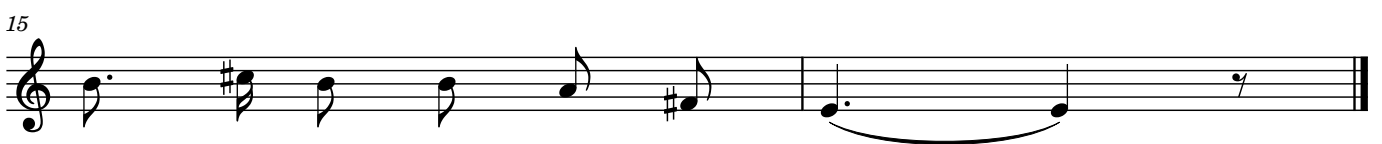
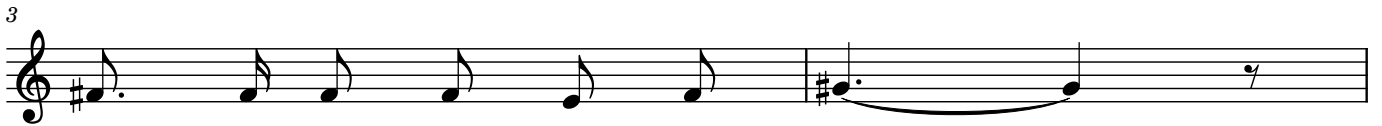

Bb-Instrumente

# The First Noel

17th Century English Carol

## Intro

Bm F#m G D

## Strophe 1 und 2

5 D A Bm A G

10 D Em7 1. D 2. D

*cresc.* - - - -

## Refrain 1 und 2

14 D A G/B D Bm F#m G D

*(cresc.)* - - - -

## Strophe 3 und 4

22 E E B C#m B A

28 E F#m7 1. E 2. E

## Refrain 3 und 4

32 E B A/C# E C#m G#m A E

*cresc.* - - - -

## Outro

40 E E B A/C# E

*cresc.* - - - -

**rit.** = = = = =

45 C#m G#m A E

# Tochter Zion (GL 228)

Bb Instrumente

Chord symbols: E, B, E, B

5 E C#m E B7 E B E

9 C#m B C#m F#m G#

13 C#m F# B F#7 B B7

17 E B7 E B

21 E C#m E B7 E B E

# Vom Himmel hoch, o Englein, kommt

## Bb Instrumente

6

G D C G

6

D G D G

10

Em Bm C D G

14

G C G D

19

D Bm Em C D G C

24

C G G D7 G

# Wir sagen euch an den lieben Advent

Bb Instrumente

5 4

G D7 G

5

G D7 G

9

D G D

12

G Em D G
